

NOTICE!!

These documents have been scanned!

Do not place un-scanned documents beneath this notice!

Do not remove this notice from this file!

GPO Jacket No. 560-102
Print Order 61540
Rise Business Services, LLC
Job=AZ15 5/10/2019



Box Number= AZ15032



Claim Begin-End: AMC429422-AMC429422

1 Initial Receipt



AZ15032-22

AMC428906-AMC429539

United States Department of the Interior
Bureau of Land Management
LANDS/RECREATION & PLANNING
ONE N CENTRAL AVE
PHOENIX, AZ 85004 -2203
Phone: 602-417-9200

Receipt

No: 3336935

Transaction #: 3434488	
Date of Transaction: 07/07/2015	
CUSTOMER:	
	ROBERT GALE 1026 PARKVIEW AVE KINGMAN, AZ 86401-5541 US

LINE #	QTY	DESCRIPTION	REMARKS	UNIT PRICE	TOTAL
1	1.00	LOCATABLE MINERALS / MINING CLAIMS- NOT NEW-UNADJUD, ONE AUTH NO. ONLY / MINING CLAIM MONEY RECEIVED CASES: AMC429422/\$10.00	AMEND/1	- n/a -	10.00
TOTAL:					\$10.00

PAYMENT INFORMATION				
1	AMOUNT:	10.00	POSTMARKED:	07/02/2015
	TYPE:	CHECK	RECEIVED:	07/06/2015
	CHECK NO:	22773620261		
	NAME:	GALE, BOB 1026 PARKVIEW AVE KINGMAN AZ 86401-5541 US		

REMARKS

This receipt was generated by the automated BLM Collections and Billing System and is a paper representation of a portion of the official electronic record contained therein.

Earned Amendments for:
AMC 429422

AMC#**DATE CLOSED**

REMARKS

[illegible]

4-7493

**NO WARRANTY IS MADE BY BLM
FOR USE OF THE DATA FOR
PURPOSES NOT INTENDED BY BLM**

United States Department of the Interior
Bureau of Land Management

LANDS/RECREATION & PLANNING

ONE N CENTRAL AVE

PHOENIX, AZ 85004 -2203

Phone: 602-417-9200

Receipt

No: 3134181

Transaction #: 3226205

Date of Transaction: 09/22/2014

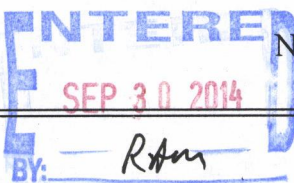

CUSTOMER:

ROBERT GALE
 1026 PARKVIEW AVE
 KINGMAN, AZ 86401-5541 US

LINE #	QTY	DESCRIPTION	REMARKS	UNIT PRICE	TOTAL
1	1.00	LOCATABLE MINERALS / MINING CLAIMS- NEW, UNADJUD, ONE OR MORE AUTH NOS / NEW MINING CLAIMS LOCATION FEE CASES: AMC429422/\$37.00		- n/a -	37.00
2	1.00	LOCATABLE MINERALS / MINING CLAIMS- NEW, UNADJUD, ONE OR MORE AUTH NOS / NEW MINING CLAIM PROCESSING FEE CASES: AMC429422/\$20.00		- n/a -	20.00
3	1.00	LOCATABLE MINERALS / MINING CLAIMS- NEW, UNADJUD, ONE OR MORE AUTH NOS / NEW MINING CLAIMS MAINTENANCE FEE CASES: AMC429422/\$155.00		- n/a -	155.00
TOTAL:					\$212.00

PAYMENT INFORMATION

1	AMOUNT:	212.00	POSTMARKED:	09/17/2014
	TYPE:	CHECK	RECEIVED:	09/19/2014
	CHECK NO:	22085209800		
	NAME:	GALE, BOB 1026 PARKVIEW AVE KINGMAN AZ 86401-5541 US		

REMARKS

This receipt was generated by the automated BLM Collections and Billing System and is a paper representation of a portion of the official electronic record contained therein.

9/22/14

NOTICE!!

These documents have been scanned!

Do not place un-scanned documents beneath this notice!

Do not remove this notice from this file!

GPO Jacket No. 560-102
Print Order 61540
Rise Business Services, LLC
Job=AZ15 5/10/2019



Box Number= AZ15032



Claim Begin-End: AMC429422-AMC429422

2 Correspondence



AZ15032-22

AMC428906-AMC429539



AMC 396041
396282
396356
Brown, Pauline <paulinebrown@blm.gov>
429422
429618

INQUIREY INTO FILED CLAIM

9 messages

BOBGALE@ronstirepros.com <BOBGALE@ronstirepros.com>
To: "PAULINEBROWN@BLM.GOV" <PAULINEBROWN@blm.gov>

Thu, Apr 9, 2015 at 10:30 AM

PAULINE,
HELLO MY NAME IS BOB GALE. ABOUT 45 DAYS AGO WE FILED TWO NEW CLAIMS UNDER THE NAME OF ANDREA GALE, THE CLAIMS WERE CALLED "UPPER CHIMES" AND "LOWER CHIMES" WE MAILED IN SAME ENVELOPE. WE HAVE RECIEVED THE AMC # AND FILING PAPERWORK BACK ON LOWER CHIMES BUT NOTHING ON UPPER CHIMES.
COULD YOU CHECK INTO, MAYBE FILED AND LOST IN MAIL?
ANY HELP WOULD BE GREATLY APPRECIATED.

THANK YOU,
Bob Gale
RONS TIRE PROS
CELL 92- 514-8622

Brown, Pauline <paulinebrown@blm.gov>
To: BOBGALE@ronstirepros.com

Thu, Apr 9, 2015 at 10:44 AM

The receipt that you received with your documents should have your AMC claim numbers. What is the date stamp date and receipt number?

PAULINE BROWN
LAND LAW EXAMINER
BUREAU OF LAND MANAGEMENT
ARIZONA STATE OFFICE
ONE NORTH CENTRAL AVE, STE 800
PHOENIX, AZ 85004-4427
OFFICE: (602) 417-9360
FAX: (602) 417-9490; 602-417-9452
paulinebrown@blm.gov
[Quoted text hidden]

Brown, Pauline <paulinebrown@blm.gov>
To: BOBGALE@ronstirepros.com

Thu, Apr 9, 2015 at 11:32 AM

From my research, the Arizona state office (AZSO), received the location notices on March 6, 2015; the original location notices (AMC430580-581) were mailed back to the claimant along with the receipt to the PO Box in Kingman, AZ.

Andrea should have received **all** the documents by now, unless there was a change in her address and the post office returned the mailing to the AZSO. I will check with the accountant to see if anything was returned.

If you have any questions, please do not hesitate to call.

Regards,

PAULINE BROWN
LAND LAW EXAMINER
BUREAU OF LAND MANAGEMENT
ARIZONA STATE OFFICE
ONE NORTH CENTRAL AVE, STE 800
PHOENIX, AZ 85004-4427
OFFICE: (602) 417-9360
FAX: (602) 417-9490; 602-417-9452
paulinebrown@blm.gov

[Quoted text hidden]

Brown, Pauline <paulinebrown@blm.gov>
To: Annabell Houston <ahouston@blm.gov>
Bcc: BOBGAL@ronstirepros.com

Thu, Apr 9, 2015 at 11:49 AM

Annabell,

This is the email message I received from Bob Gale concerning the paperwork for AMC430580-581.

According to LR-2000 the date we received these claims was March 6, 2015 (receipt #3246127). I'm sure you returned **all** the original (date stamped) documents to Andrea Gale by now.

Would you please check to see if any mail was returned to the AZSO? I don't understand how they could be missing the paperwork on UPPER CHIMES (AMC430581).

Thank You Kindly,

PAULINE BROWN
LAND LAW EXAMINER

[Quoted text hidden]

BOBGAL@ronstirepros.com <BOBGAL@ronstirepros.com>
To: "PAULINEBROWN@BLM.GOV" <paulinebrown@blm.gov>

Thu, Apr 9, 2015 at 12:03 PM

PAULINE,
IT LOOKS LOKE THEY HAVE BOTH BEEN FILED AND GIVING AMC NUMBERS. the
AMC #'S IS WHAT I NEEDED. THE UPPER CHIME MUST HAVE BEEN LOST IN MAIL?
THATS OK, I HAVE WHAT I NEED. THANKS A LOT FOR YOUR ATTENTION, IT IS
GREATLY APPRECIATED.

Bob Gale
RONS TIRE PROS
CELL 928 542 6522

From: PAULINEBROWN@BLM.GOV
Sent: Thursday, April 9, 2015 11:49 AM
To: Annabell Houston

[Quoted text hidden]

Brown, Pauline <paulinebrown@blm.gov>
To: BOBGAL@ronstirepros.com

Thu, Apr 9, 2015 at 1:13 PM

If you need another copy of the p work, there is a minimal charge. You c ontact one of the public rep's at 602-417-9200; they can make copies of what you need and send them directly to you.

Regards,

PAULINE BROWN
LAND LAW EXAMINER
BUREAU OF LAND MANAGEMENT
ARIZONA STATE OFFICE
ONE NORTH CENTRAL AVE, STE 800
PHOENIX, AZ 85004-4427
OFFICE: (602) 417-9360
FAX: (602) 417-9490; 602-417-9452
paulinebrown@blm.gov
[Quoted text hidden]

Brown, Pauline <paulinebrown@blm.gov>
To: BOBGALE@ronstirepros.com

Thu, Apr 9, 2015 at 2:36 PM

Good Afternoon Robert (AKA Bob),

Per our telephone conversation today at 2:04pm, I was able to consolidate both of your ID's (Robert and Bob Gale) together.

Please do remember to utilize your Legal name (Robert Gale) at all times, concerning each of your mining claims.

If you need further assistance, please do not hesitate to contact us. And should you ever have a change in address, please notify us in writing so that we can update our records; also please include a list of your mining claim numbers.

Thank you kindly,

PAULINE BROWN
LAND LAW EXAMINER
BUREAU OF LAND MANAGEMENT
ARIZONA STATE OFFICE
ONE NORTH CENTRAL AVE, STE 800
PHOENIX, AZ 85004-4427
OFFICE: (602) 417-9360
FAX: (602) 417-9490; 602-417-9452
paulinebrown@blm.gov

On Thu, Apr 9, 2015 at 12:03 PM, <BOBGALE@ronstirepros.com> wrote:
[Quoted text hidden]

Houston, Annabell <ahouston@blm.gov>
To: "Brown, Pauline" <paulinebrown@blm.gov>

Thu, Apr 9, 2015 at 2:58 PM

Pauline,

I just returned to the office this afternoon after being out. The receipt and all documents where mailed in the same envelope to:

Andrea Gale
PO Box 6038

Kingman, AZ. 86402

We have not received any returned mail.

Regards,

Annabell Houston

Accounting Technician, CBS Core Team Lead
Information Access Center
AZ State Office - Bureau of Land Management
1 North Central Ave, Suite 800
Phoenix, AZ. 85004-4427
Tel.: 602-417-9562
Fax: 602-417-9556

[Quoted text hidden]

Brown, Pauline <paulinebrown@blm.gov>
To: "Houston, Annabell" <ahouston@blm.gov>

Thu, Apr 9, 2015 at 3:04 PM

Thank you for checking Annabell, I just wanted to cover all avenues; I still don't understand why they received only one claim back when they filed the two claims together. I told Mr. Gale he can request for another copy if necessary; but there will be a minimal charge of course.

PAULINE BROWN
LAND LAW EXAMINER
BUREAU OF LAND MANAGEMENT
ARIZONA STATE OFFICE
ONE NORTH CENTRAL AVE, STE 800
PHOENIX, AZ 85004-4427
OFFICE: (602) 417-9360
FAX: (602) 417-9490; 602-417-9452
paulinebrown@blm.gov
[Quoted text hidden]

DEPARTMENT OF THE INTER
BUREAU OF LAND MANAGEMENT
MINING CLAIMSMC Customer Information - With Serial No. and Claim Name
ACTIVE CLAIMS

Admin State: AZ

Geo State: AZ

GALE ANDREA
PO BOX 6038
KINGMAN, AZ 86402-6038

CUSTOMER ID: 2284838

<u>Serial No.</u>	<u>Claim Name/Number</u>	<u>Lead Serial No.</u>	<u>Disposition</u>
AMC396620	SAM VALAMAN #7	AMC396614	ACTIVE
★ AMC430580	LOWER CHIMES ✓	AMC430580	ACTIVE
★ AMC430581	UPPER CHIMES ✓	AMC430580	ACTIVE

Number of ACTIVE cases: 3

★ BOTH CLAIMS IN QUESTION HAVE BEEN ENTERED. PS

DEPARTMENT OF THE INTERIOR
BUREAU OF LAND MANAGEMENT
MINING CLAIMS

Run Date/Time: 04/09/2015 11:21 AM

(LIVE) Serial Register Page

Page 1 of 1

01 05-10-1872;017STAT0091;30USC26,28,34

Total Acres

Serial Number

Case Type 384101: LODE CLAIM

20.660

AMC430580

Claim Name: LOWER CHIMES

Lead File Number

Commodity :

AMC430580

Case Disposition: ACTIVE

Required Maintenance Fee: \$155.00

Name & Address

Int Rel

GALE ANDREA

PO BOX 6038

KINGMAN, AZ 86402-6038

CLAIMANT

Mer Twp Rng Sec

Quadrant

District/Field Office

County

14 0220N 0180W 013

SE

KINGMAN FO

MOHAVE

Act Date	Code	Action	Action Remarks	Receipt Number
03/02/2015	403	LOCATION DATE		
03/09/2015	395	RECORDATION NOTICE RECD	1	3246127
03/02/2015	484	LOCATION YEAR / MAINTENANCE	2015;\$155	3246127
03/06/2015	501	ACCT ADV IN LEAD FILE	AMC430580-AMC430581;	
03/02/2015	404	COUNTY RECORDATION	2015008961;	

Line Nr Remarks

DEPARTMENT OF THE INTERIOR
BUREAU OF LAND MANAGEMENT
MINING CLAIMS

Run Date/Time: 04/09/2015 11:22 AM

(LIVE) Serial Register Page

Page 1 of 1

01 05-10-1872;017STAT0091;30USC26,28,34

Case Type 384101: LODE CLAIM

Claim Name: UPPER CHIMES

Commodity :

Case Disposition: ACTIVE

Required Maintenance Fee: \$155.00

Total Acres

20.660

Serial Number

AMC430581

Lead File Number

AMC430580

Name & Address

Int Rel

GALE ANDREA

PO BOX 6038

KINGMAN, AZ 86402-6038

CLAIMANT

Mer Twp Rng Sec

Quadrant

District/Field Office

County

14 0220N 0180W 013

NE

KINGMAN FO

MOHAVE

Act Date

Code

Action

Action Remarks

Receipt Number

03/02/2015

403

LOCATION DATE

03/09/2015

395

RECORDATION NOTICE RECD

1

3246127

03/02/2015

484

LOCATION YEAR / MAINTENANCE 2015;\$155

3246127

03/06/2015

501

ACCT ADV IN LEAD FILE

AMC430580-AMC430581;

03/02/2015

404

COUNTY RECORDATION

2015008962;

Line Nr Remarks

DEPARTMENT OF THE INTERIOR
BUREAU OF LAND MANAGEMENT
MINING CLAIMSMC Customer Information - With Serial No. and Claim Name
ACTIVE, CLOSED CLAIMS

Admin State: AZ

Geo State: AZ

GALE BOB AKA ROBERT
1026 PARKVIEW AVE
KINGMAN, AZ 86401-5541

CUSTOMER ID: 2276131

<u>Serial No.</u>	<u>Claim Name/Number</u>	<u>Lead Serial No.</u>	<u>Disposition</u>
AMC396041	JODABO #1	AMC396041	ACTIVE
AMC396282	JODABO #2	AMC396282	ACTIVE
AMC396283	JODABO #7	AMC396282	ACTIVE
AMC396356	JODABO #3	AMC396356	ACTIVE
AMC396357	JODABO #4	AMC396356	ACTIVE
AMC396358	JODABO #5	AMC396356	ACTIVE
AMC396359	JODABO #9	AMC396356	ACTIVE
AMC396360	JODABO #10	AMC396356	ACTIVE

Number of ACTIVE cases: 8

GALE ROBERT AKA BOB
1026 PARKVIEW AVE
KINGMAN, AZ 86401-5541

CUSTOMER ID: 2361122

<u>Serial No.</u>	<u>Claim Name/Number</u>	<u>Lead Serial No.</u>	<u>Disposition</u>
AMC429422	WHITE CHIEF EXT #1	AMC429422	ACTIVE
AMC429618	ALCYONE	AMC429618	ACTIVE

Number of ACTIVE cases: 2

AMC427516	ALCYONE #1	AMC427516	CLOSED
-----------	------------	-----------	--------

Number of CLOSED cases: 1

LEGAL NAME

BUREAU OF LAND MANAGEMENT
MINING CLAIMS
MC Customer Information

Run Date: 04/09/2015 10:53 AM

Page: 1

Total Rows Returned: 13

AZ

Limiting Criteria:

System Id = MC

Admin State = AZ

Geo State = AZ

Case Disp Txt = ACTIVE, CLOSED, PENDING

Geost County Cd =

Admst Dist FO Cd =

Cust Nm begins with GALE BOB, GALE ROBERT

District Txt =

FO Txt =

County Txt =

Adm Agency =

Adm Agency Txt =

Mer Twp Rng =

Mtrs =

Casetype =

**NO WARRANTY IS MADE BY BLM
FOR USE OF THE DATA FOR
PURPOSES NOT INTENDED BY BLM**

DEPARTMENT OF THE INTERIOR
BUREAU OF LAND MANAGEMENT
MINING CLAIMSMC Customer Information - With Serial No. and Last Assessment Code
ACTIVE, CLOSED CLAIMS

Page 1 of 1

Admin State: AZ

Geo State: AZ

GALE BOB
1026 PARKVIEW AVE
KINGMAN, AZ 86401-5541

CUSTOMER ID: 2276131

<u>Serial No.</u>	<u>Claim Name/Number</u>	<u>Last Assmt Code</u>	<u>Last Assmt YR</u>	<u>Disposition</u>
AMC396041	JODABO #1	782 wf	2015	ACTIVE
AMC396282	JODABO #2	782	2015	ACTIVE
AMC396283	JODABO #7	782	2015	ACTIVE
AMC396356	JODABO #3	782	2015	ACTIVE
AMC396357	JODABO #4	782	2015	ACTIVE
AMC396358	JODABO #5	782	2015	ACTIVE
AMC396359	JODABO #9	782	2015	ACTIVE
AMC396360	JODABO #10	782	2015	ACTIVE

Number of ACTIVE cases: 8

GALE ROBERT *LEGAL NAME
1026 PARKVIEW AVE
KINGMAN, AZ 86401-5541

CUSTOMER ID: 2361122

<u>Serial No.</u>	<u>Claim Name/Number</u>	<u>Last Assmt Code</u>	<u>Last Assmt YR</u>	<u>Disposition</u>
AMC429422	WHITE CHIEF EXT #1	484	2015	ACTIVE
AMC429618	ALCYONE	484	2015	ACTIVE

Number of ACTIVE cases: 2

AMC427516	ALCYONE #1	484	2014	CLOSED
-----------	------------	-----	------	--------

Number of CLOSED cases: 1

List of Proprietors

GALE ALEX J[25539], 2733 W HAZELWOOD ST, , PHOENIX, AZ, 850173518, P, MATCHED
GALE ANDREA[2284838], PO BOX 6038, , KINGMAN, AZ, 864026038, P, MATCHED
GALE BOB[2276131], 1026 PARKVIEW AVE, , KINGMAN, AZ, 864015541, P, MATCHED
GALE DWAIN[25540], 1301 11TH AVE, , SAFFORD, AZ, 85546, P,
GALE RICK[2282007], PO BOX 6038, , KINGMAN, AZ, 864026038, P, MATCHED
GALE ROBERT[2361122], 1026 PARKVIEW AVE, , KINGMAN, AZ, 864015541, P, MATCHED-Keep
GALE SAM[2283171], 1026 PARKVIEW AVE, , KINGMAN, AZ, 864015541, P, MATCHED
GALE SHARON[25549], 1301 11TH AVE, , SAFFORD, AZ, 85546, P,

NEED TO CONSOLIDATE - PB

Customer Name Update Screen

System ID:MC

Name: GALE BOB

Proprietor #: 2276131

Category: P - PRIVATE

Address: 1026 PARKVIEW AVE

City: KINGMAN

State: AZ

Zip: 864015541

☐ UNDELIVERABLE

Email:

Phone:

Lookup

GALE ROBERT

Renumber To: 2361122

P - PRIVATE

1026 PARKVIEW AVE

KINGMAN

AZ

864015541

Address Consolidated
ENTERED APR 09 2015
BS

Save

Save/Override DataFlux

Delete

Renumber

Customer Proprietor Number Changed From 2276131 TO 2361122-View Renumber Report

List of Proprietors

GALE ALEX J[25539], 2733 W HAZELWOOD ST, , PHOENIX, AZ, 850173518, P, MATCHED
GALE ANDREA[2284838], PO BOX 6038, , KINGMAN, AZ, 864026038, P, MATCHED
GALE DWAIN[25540], 1301 11TH AVE, , SAFFORD, AZ, 85546, P,
GALE RICK[2282007], PO BOX 6038, , KINGMAN, AZ, 864026038, P, MATCHED
GALE ROBERT[2361122], 1026 PARKVIEW AVE, , KINGMAN, AZ, 864015541, P, MATCHED
GALE SAM[2283171], 1026 PARKVIEW AVE, , KINGMAN, AZ, 864015541, P, MATCHED
GALE SHARON[25549], 1301 11TH AVE, , SAFFORD, AZ, 85546, P,

Select

Cancel

7-2-14

Rebecca Heick,

Sorry for filing incorrectly.
I think I have Fixed. If Not please
Call.

Thanks For you Time

Bob Gale

928-514-8622

RECEIVED
BLM, STATE OFFICE
2015 JUL -6 PM 3:14
PHOENIX, ARIZONA

UNITED STATES POSTAL SERVICE

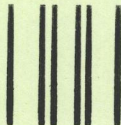

First-Class Mail
Postage & Fees Paid
USPS
Permit No. G-10

- Sender: Please print your name, address, and ZIP+4® in this box•

UNITED STATES
DEPARTMENT OF THE INTERIOR
Bureau of Land Management
Arizona State Office
One N. Central Avenue, Suite 800
Phoenix, AZ 85004-4427



SENDER: COMPLETE THIS SECTION

- Complete items 1, 2, and 3. Also complete item 4 if Restricted Delivery is desired.
- Print your name and address on the reverse so that we can return the card to you.
- Attach this card to the back of the mailpiece, or on the front if space permits.

1. Article Addressed to:

ROBERT GALE
1026 PARKVIEW AVE
KINGMAN AZ 86401-5541
9310/ADJ/RE/AMC429422

2. Article Number
(Transfer from service label)

PS Form 3811, July 2013

COMPLETE THIS SECTION ON DELIVERY

A. Signature

X

- ☐ Agent
☐ Addressee

B. Received by (Printed Name)

C. Date of Delivery

D. Is delivery address different from item 1? ☐ Yes

- ☐ No

If YES, enter delivery address below:

2015 JUN 24 P 2:37

PHOENIX, ARIZONA

3. Service Type

- ☐ Certified Mail® ☐ Priority Mail Express™
☐ Registered ☐ Return Receipt for Merchandise
☐ Insured Mail ☐ Collect on Delivery

4. Restricted Delivery? (Extra Fee)

☐ Yes

7014 0150 0000 5453 0313

Domestic Return Receipt



United States Department of the Interior

BUREAU OF LAND MANAGEMENT

Arizona State Office

One North Central Avenue, Suite 800

Phoenix, Arizona 85004-4427

www.blm.gov/az/



JUN 15 2015

In Reply Refer To:

3800 (9310) RE

AMC429422

CERTIFIED MAIL - RETURN RECEIPT REQUESTED No. 7014 0150 0000 5453 0313

NOTICE

ROBERT GALE
1026 PARKVIEW AVE
KINGMAN, AZ 86401-5541

:
:
:

This Notice Affects the Claims
Shown in the Block Below.

AMC429422
WHITE CHIEF EXTENSION #1

Mining Claim Location Notice(s) – Amendment(s) Required

Pursuant to Title 43 Code of Federal Regulations (CFR) 3832.1, the Bureau of Land Management (BLM), Arizona State Office, received your notices of location for recording mining claims. In accordance with 43 CFR 3832.12, the claims listed above cannot be accepted as filed and must be amended as noted below.

- 1) A lode mining claim must have a metes and bounds description. You must tie one corner of your claim to a quarter-corner and describe the claim in metes and bounds from that point.
- 2) The dimensions of a lode claim cannot exceed 1,500 x 600 feet (20.66 acres). Your claim is 1,500 feet by 1,200 feet. You must reduce the dimensions of your claim to 1,500 feet by 600 feet.
- 3) Note the claim map with the dimensions of your mining claim.

When amending a claim, you cannot take in any new ground. Amending the claim may result in a claim that contains significantly less acreage than was originally located. If you wish to retain the same acreage, you may want to relocate the claim(s) correctly, rather than amend the incorrectly located claim(s).

*Signed for 6/22
per USPS
tracking site
RE 7/15/15*

You must file an amendment for each claim listed above to correct the defects identified. There is a \$10 BLM processing fee for each amendment. We must receive the amendments within 30 days of your receipt of this notice. If the amendments are not received within the 30 day timeframe the mining claims will be declared null and void.

If additional information is required, please contact Rod Ebert at 602-417-9397. Please include your AMC serial number(s) on all correspondence.

Sincerely,

A handwritten signature in cursive script that reads "Rebecca Heick".

Rebecca Heick
Acting Deputy State Director
Lands & Minerals Division

NOTICE!!

These documents have been scanned!

Do not place un-scanned documents beneath this notice!

Do not remove this notice from this file!

GPO Jacket No. 560-102
Print Order 61540
Rise Business Services, LLC
Job=AZ15 5/10/2019



Box Number= AZ15032



Claim Begin-End: AMC429422-AMC429422

3 Transfers



AZ15032-22

AMC428906-AMC429539

**NO
DOCUMENTS
FOUND**

NO DOCUMENTS FOUND
NO DOCUMENTS FOUND

NOTICE!!

These documents have been scanned!

Do not place un-scanned documents beneath this notice!

Do not remove this notice from this file!

GPO Jacket No. 560-102
Print Order 61540
Rise Business Services, LLC
Job=AZ15 5/10/2019



Box Number= AZ15032



Claim Begin-End: AMC429422-AMC429422

4 Annual Filings



AZ15032-22

AMC428906-AMC429539

UNITED STATES
DEPARTMENT OF THE INTERIOR
BUREAU OF LAND MANAGEMENT
**MAINTENANCE FEE PAYMENT FORM FOR
LODE CLAIMS, MILL SITES, AND TUNNEL SITES**

~~427516~~ closed
429 422
429618

Remitter Name: Craig Whelley / Annette Bowley

Mailing Address: 621 Dagland Rd

City, State, Zip: Longview WA 98632

☐ Check here if this is a change of address.

FOR COUNTY RECORDER'S USE

No. of claims/sites 2
x \$155 per claim/site
Total due BLM \$ 310

- The maintenance fee may be paid by cash, check, money order, Bureau of Land Management (BLM) Declining Deposit Account, or credit card (VISA, American Express, Discover, or MasterCard). Payments must be remitted to the BLM State Office where your claim or site is recorded and received on or before September 1. If the payment is mailed, the envelope must be postmarked by a bona fide delivery service on or before September 1 and received at the proper BLM State Office within 15 calendar days after the due date. Payments may also be made by telephone using a credit card. A complete listing of BLM State Offices with their addresses and phone numbers can be found at <http://www.blm.gov>.
- The maintenance fee for the following claim(s)/site(s) applies to the assessment year 2020.

CLAIM/SITE NAME	BLM SERIAL NO.
Whitechief ext #1	429422
Alcyone	427516 429618

RECEIVED
BLM AZ STATE OFFICE
2020 SEP - 1 A 8:30
PHOENIX, ARIZONA

ENTERED
SEP 08 2020
BY: INSUFFICIENT FUNDS
CLOSED 429618. R

Use a separate sheet for additional claim/site names, serial numbers, and claimant name and addresses.

Rec. 4797448

**NOTE TO BLM EMPLOYEES: DETACH THIS PAGE BEFORE
FILING THIS FORM IN APPLICABLE CASE FILES.**

Email : BobGale6725@gmail.com

RECEIVED
BLM AZ STATE OFFICE
2020 SEP - 1 A 9 36
PHOENIX, ARIZONA



This envelope is made from post-consumer waste. Please recycle - again.



PRIOR MAIL

- Date of delivery specified
- USPS TRACKING™ includes international destinations
- Limited international insurance
- Pick up available.*
- Order supplies online.*
- When used internationally, declaration label may be required
- Domestic only



PS00001000014

EP14F Oct 2018
OD: 12 1/2 x 9 1/2

USPS.COM/PICKUP



PRESS FIRMLY TO SEAL

PRESS FIRMLY TO SEAL

	UNITED STATES POSTAL SERVICE	Retail
P	US POSTAGE PAID \$7.75 Origin: 86401 08/28/20 0344400360-20	
PRIORITY MAIL 2-DAY®		
0 Lb 2.90 Oz 1024		
EXPECTED DELIVERY DAY: 08/31/20		
SHIP TO: 1 N CENTRAL AVE STE 800 Phoenix AZ 85004-4427		
USPS TRACKING® NUMBER 9505 5140 6242 0241 4092 67		

C041

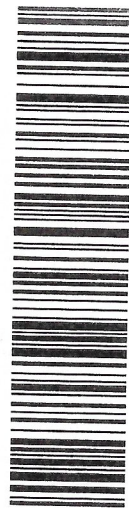

9505 5140 6242 0241 4092 67

PRIORITY MAIL
FLAT RATE
POSTAGE REQUIRED

PRIORITY MAIL
UNITED STATES POSTAL SERVICE
VISIT US AT USPS.COM
ORDER FREE SUPPLIES ONLINE

RECEIVED
BLM AZ STATE OFFICE
2020 SEP -1 A 9:36
PHOENIX, ARIZONA

FROM: Bob Gale
1026 Parkview
Kingman AZ 86401

TO: B.L.M.
1 North Central Ave #800
Phoenix AZ 85004

Maintenance Fee's

Label 228, March 2016

FOR DOMESTIC AND INTERNATIONAL USE

This packaging is the property of the U.S. Postal Service® and is provided solely for use in sending Priority Mail® shipments. Misuse may be a violation of federal law. This packaging is not for resale. EPI4F © U.S. Postal Service, October 2018. All rights reserved.

United States Department of the Interior
Bureau of Land Management

DIV OF LANDS, MINRLS & ENERGY

ONE N CENTRAL AVE

PHOENIX, AZ 85004 -4427

Phone: 602-417-9200

Receipt

No:

4797448

Transaction #: 4924650

Date of Transaction: 09/03/2020

CUSTOMER:

CRAIG WHEATLEY

621 RAGLAND RD

LONGVIEW, WA 98632-9615 US

LINE #	QTY	DESCRIPTION	REMARKS	UNIT PRICE	TOTAL
1	1.00	LOCATABLE MINERALS / MINING CLAIMS- NOT NEW-UNADJUD, ONE AUTH NO. ONLY / MINING CLAIM MONEY RECEIVED CASES: AMC429422/\$310.00	2021 MAINT (2)	- n/a -	310.00
TOTAL:					\$310.00

PAYMENT INFORMATION

NOTE: Items will appear on credit card statement as "Bureau of Land Mgmt CO".

1	AMOUNT:	310.00	POSTMARKED:	N/A
	TYPE:	CREDIT CARD	RECEIVED:	09/01/2020
	NAME:	WHEATLEY, CRAIG 621 RAGLAND RD LONGVIEW WA 98632-9615 US		
	CARD NO:	XXXXXXXXXXXX5946	AUTH CODE:	06363B
	NAME ON CARD:	ROBERT GALE		
	SIGNATURE:	BY MAIL		

REMARKS

This receipt was generated by the automated BLM Collections and Billing System and is a paper representation of a portion of the official electronic record contained therein.

11/25/20 REFUND \$145,
INSUFFICIENT FUNDS,
AMC429618 CLOSED. *RM*

UNITED STATES
DEPARTMENT OF THE INTERIOR
BUREAU OF LAND MANAGEMENT
MAINTENANCE FEE PAYMENT FORM FOR
LODE CLAIMS, MILL SITES, AND TUNNEL SITES

429422

429618

430580

Remitter Name: Robert Gale
Mailing Address: 1026 Parkview
City, State, Zip: Kingman AZ 86401

☐ Check here if this is a change of address.



FEE# 2018041966

OFFICIAL RECORDS
OF MOHAVE COUNTY
KRISTI BLAIR,
COUNTY RECORDER



08/23/2018 01:36 PM Fee: \$10.00

PAGE: 1 of 1

No. of claims/sites 2
x \$155 per claim/site
Total due BLM \$0 \$310.00

✓ #3646

- The maintenance fee may be paid by cash, check, money order, Bureau of Land Management (BLM) Declining Deposit Account, or credit card (VISA, American Express, Discover, or MasterCard). Payments must be remitted to the BLM State Office where your claim or site is recorded and received on or before September 1. If the payment is mailed, the envelope must be postmarked by a bona fide delivery service on or before September 1 and received at the proper BLM State Office within 15 calendar days after the due date. Payments may also be made by telephone using a credit card. A complete listing of BLM State Offices with their addresses and phone numbers can be found at <http://www.blm.gov>.
- The maintenance fee for the following claim(s)/site(s) applies to the assessment year 2018.

CLAIM/SITE NAME	BLM SERIAL NO.
White Chief Extension #1	429 422
Alcyone	(429618) → 427 516

← C10550

RECEIVED
BLM AZ STATE OFFICE
2018 AUG 24 P 1:51
PHOENIX, ARIZONA

Use a separate sheet for additional claim/site names, serial numbers, and claimant names and addresses.

4246255

(Continued on page 2)

ENTERED
AUG 30 2018
BY: RAM

UNITED STATES
DEPARTMENT OF THE INTERIOR
BUREAU OF LAND MANAGEMENT
MAINTENANCE FEE PAYMENT FORM FOR
LODE CLAIMS, MILL SITES, AND TUNNEL SITES

Remitter Name: Andrea Gale
Mailing Address: PO Box 6038
City, State, Zip: Kingman AZ 86402

☐ Check here if this is a change of address.

FEE# 2018041965

OFFICIAL RECORDS
OF MOHAVE COUNTY
KRISTI BLAIR,
COUNTY RECORDER



08/23/2018 01:36 PM Fee: \$10.00

PAGE: 1 of 1

No. of claims/sites 2
x \$155 per claim/site \$310⁰⁰
Total due BLM \$0 #3645

1. The maintenance fee may be paid by cash, check, money order, Bureau of Land Management (BLM) Declining Deposit Account, or credit card (VISA, American Express, Discover, or MasterCard). Payments must be remitted to the BLM State Office where your claim or site is recorded and received on or before September 1. If the payment is mailed, the envelope must be postmarked by a bona fide delivery service on or before September 1 and received at the proper BLM State Office within 15 calendar days after the due date. Payments may also be made by telephone using a credit card. A complete listing of BLM State Offices with their addresses and phone numbers can be found at <http://www.blm.gov>.
2. The maintenance fee for the following claim(s)/site(s) applies to the assessment year 2018.

CLAIM/SITE NAME	BLM SERIAL NO.
Upper Chimes	430 581
Lower Chimes	430 580

RECEIVED
BLM AZ STATE OFFICE
2018 AUG 24 P 1:52
PHOENIX, ARIZONA

Use a separate sheet for additional claim/site names, serial numbers, and claimant names and addresses.

4246255

EXPECTED DELIVERY DAY: 08/25/2018

USPS TRACKING NUMBER



9505 5140 6241 8235 2358 86



DATE OF DELIVERY SPECIFIED*



USPS TRACKING™ INCLUDED*



INSURANCE INCLUDED*



PICKUP AVAILABLE

* Domestic only

WHEN USED INTERNATIONALLY,
A CUSTOMS DECLARATION
LABEL MAY BE REQUIRED.



PS00001000014

EP14F July 2013
OD: 12.5 x 9.5

PRESS FIRMLY TO SEAL



1024



85004

U.S. POSTAGE PAID
PM 2-Day
KINGMAN, AZ
86401
AUG 23, 18
AMOUNT
\$6.70
R2305E123300-17

FROM:

Bob Gale
1026 Parkview
Kingman AZ 86401

TO:

B. L. M.
One North Central Ave #800
Phoenix AZ 85004-4427

PHOENIX, ARIZONA

2018 AUG 24 P 1:51

RECEIVED
PHOENIX, ARIZONA
VISIT US AT USPS.COM®
ORDER FREE SUPPLIES ONLINE



UNITED STATES
POSTAL SERVICE.

This packaging is the property of the U.S. Postal Service® and is provided solely for use in sending Priority Mail® shipments. Misuse may be a violation of federal law. This packaging is not for resale. EP14F © U.S. Postal Service; July 2013; All rights reserved.

DEPARTMENT OF THE INTERIOR
BUREAU OF LAND MANAGEMENT
Mining Claims

CUSTOMER INFORMATION

Admin State: AZ
Geo State: AZ

GALE ROBERT
1026 PARKVIEW AVE
KINGMAN AZ 86401-5541

Int Rel:

CLAIMANT

Customer ID: 2361122

Serial Number	Lead Serial Number	Claim Name	County	D	Case Type	Last A Yr	Location Date	Meridian Township Range Section	Subdiv
AMC429618	AMC429618	ALCYONE	MOHAVE	A	LODE	2018	10/28/2014	14 0190N 0200W 033	NE
								14 0190N 0200W 034	NW
AMC429422	AMC429422	WHITE CHIEF EXT #1	MOHAVE	A	LODE	2018	09/15/2014	14 0190N 0200W 026	NW

United States Department of the Interior
Bureau of Land Management
DIV OF LANDS, MINRLS & ENERGY
ONE N CENTRAL AVE
PHOENIX, AZ 85004 -4427
Phone: 602-417-9200

Receipt

No: 4246255

Transaction #: 4361718	
Date of Transaction: 08/27/2018	
CUSTOMER:	
	ROBERT GALE 1026 PARKVIEW AVE KINGMAN, AZ 86401-5541 US

LINE #	QTY	DESCRIPTION	REMARKS	UNIT PRICE	TOTAL
1	1.00	LOCATABLE MINERALS / MINING CLAIMS- NOT NEW-UNADJUD, ONE AUTH NO. ONLY / MINING CLAIM MONEY RECEIVED CASES: AMC429422/\$620.00	MAINT 2019/4	- n/a -	620.00
TOTAL:					\$620.00

PAYMENT INFORMATION				
1	AMOUNT:	310.00	POSTMARKED:	N/A
	TYPE:	CHECK	RECEIVED:	08/24/2018
	CHECK NO:	3645		
	NAME:	GALE, ROBERT 1026 PARKVIEW AVE KINGMAN AZ 86401-5541 US		
2	AMOUNT:	310.00	POSTMARKED:	N/A
	TYPE:	CHECK	RECEIVED:	08/24/2018
	CHECK NO:	3646		
	NAME:	GALE, ROBERT 1026 PARKVIEW AVE KINGMAN AZ 86401-5541 US		

REMARKS

This receipt was generated by the automated BLM Collections and Billing System and is a paper representation of a portion of the official electronic record contained therein.

UNITED STATES
DEPARTMENT OF THE INTERIOR
BUREAU OF LAND MANAGEMENT
**MAINTENANCE FEE PAYMENT FORM FOR
LODE CLAIMS, MILL SITES, AND TUNNEL SITES**

429422

396614

430580

396872

Remitter Name: Robert Gale

Mailing Address: 1026 PARKVIEW

City, State, Zip: Kingman AZ 86401

☐ Check here if this is a change of address.

FOR COUNTY RECORDER'S USE

No. of claims/sites 2

x \$155 per claim/site 00

Total due BLM \$ 310

1. The maintenance fee may be paid by cash, check, money order, Bureau of Land Management (BLM) Declining Deposit Account, or credit card (VISA, American Express, Discover, or MasterCard). Payments must be remitted to the BLM State Office where your claim or site is recorded and received on or before September 1. If the payment is mailed, the envelope must be postmarked by a bona fide delivery service on or before September 1 and received at the proper BLM State Office within 15 calendar days after the due date. Payments may also be made by telephone using a credit card. A complete listing of BLM State Offices with their addresses and phone numbers can be found at <http://www.blm.gov>.
2. The maintenance fee for the following claim(s)/site(s) applies to the assessment year _____.

CLAIM/SITE NAME	BLM SERIAL NO.
White Chief Extension #1	429422
Alcyone	427516
	429618

CLOSED

Use a separate sheet for additional claim/site names, serial numbers, and claimant names and addresses.

(Continued on page 2)

#3967394

RECEIVED
BLM STATE OFFICE
2017 AUG 30 A 10:26
PHOENIX, ARIZONA

ENTERED
SEP 05 2017
BY: RAM

UNITED STATES
DEPARTMENT OF THE INTERIOR
BUREAU OF LAND MANAGEMENT
**MAINTENANCE FEE PAYMENT FORM FOR
LODE CLAIMS, MILL SITES, AND TUNNEL SITES**

Remitter Name: Bob Gale Michael Hobbs
Scott Gunnip Victoria Jones
Mailing Address: 1026 Park View
City, State, Zip: Kingman AZ 86401

☐ Check here if this is a change of address.

FOR COUNTY RECORDER'S USE

Wish to Give-up

No. of claims/sites _____
x \$155 per claim/site _____
Total due BLM \$ _____

- The maintenance fee may be paid by cash, check, money order, Bureau of Land Management (BLM) Declining Deposit Account, or credit card (VISA, American Express, Discover, or MasterCard). Payments must be remitted to the BLM State Office where your claim or site is recorded and received on or before September 1. If the payment is mailed, the envelope must be postmarked by a bona fide delivery service on or before September 1 and received at the proper BLM State Office within 15 calendar days after the due date. Payments may also be made by telephone using a credit card. A complete listing of BLM State Offices with their addresses and phone numbers can be found at <http://www.blm.gov>.

- The maintenance fee for the following claim(s)/site(s) applies to the assessment year 2018

CLAIM/SITE NAME	BLM SERIAL NO.
Jodabo #1	396041
Jodabo #2	396282
Jodabo #3	396356
Jodabo #4	396357
Jodabo #5	396358
Jodabo #9	396359
Jodabo #10	396360
Jodabo #7	396283

Use a separate sheet for additional claim/site names, serial numbers, and claimant names and addresses.

(Continued on page 2)

Not Renewing 8 claims

RECEIVED
BLM STATE OFFICE
2017 AUG 30 AM 11:26
PHOENIX, ARIZONA

MAINTENANCE FEE PAYMENT

Claimant Name: ANDREA GALE
 Address: PO Box 6038
 City: Kingman State: AZ Zip: 86402
 Telephone: 808-258-5749
 E-mail address: ANDREA_GALE@yahoo.com
 Signature: Andrea Gale

☐ Check here if this is a change of address.

RECEIVED BLM AZ STATE OFFICE PHOENIX, ARIZONA 2011 AUG 30 A 10:25 BLM Date Stamp
--

LINE NO.	AMC NUMBER	CLAIM/SITE NAME	COUNTY RECORDER DATA (If available)	TWP	RNG	SEC
1	396620	SAM VALAMAN #7	B. 7499 P. 685	18N	20W	4
2	430581	Upper Chimes				
3	430580	Lower Chimes				
4						
5						
6						
7						
8						
9						
10						

List additional claims on Form MCF114.

Bureau of Land Management
 Arizona State Office
www.blm.gov/az/

No. of Claims*: <u>3</u> x \$155 = <u>465⁰⁰</u> Check No: _____ Init. _____ Receipt No.: _____ For BLM Use Only

* \$155 per lode mining claim, mill site, or tunnel site; and \$155 for each 20 acres or portion thereof for each placer mining claim.

Form: MCF112
 Revised July 2014

This form is available from the Arizona Geological Survey and may be reproduced.

MAINTENANCE FEE PAYMENT

Claimant Name: Sqm Gale
 Address: 1026 Parkview Ave
 City: Kingman State: AZ Zip: 86401
 Telephone: (808) 398-6865
 E-mail address: Wimrod the great@gmail.com
 Signature: [Signature]

☐ Check here if this is a change of address.

RECEIVED
 BLM AZ STATE OFFICE
 2011 AUG 30 A 10:25
 PHOENIX, ARIZONA
 BLM
 Date
 Stamp

LINE NO.	AMC NUMBER	CLAIM/SITE NAME	COUNTY RECORDER DATA (If available)	TWP	RNG	SEC
1	396872	BLACK LUNG #1	B: 7502 P: 699	19N	20W	33
2	396873	BLACK LUNG #2	B: 7502 P: 701	18N	20W	4
3	396874	BLACK LUNG #3	B: 7502 P: 703	18N	20W	4
4						
5						
6						
7						
8						
9						
10						

List additional claims on Form MCF114.

Bureau of Land Management
 Arizona State Office
www.blm.gov/az/

No. of Claims: 3 x ~~155~~ = 465⁰⁰
 Check No: _____ Init. 155
 Receipt No.: _____
 For BLM Use Only

Form: MCF112
 Revised July 2009

This form is available from the Arizona Department of Mines and Mineral Resources and may be reproduced.

UNITED STATES
DEPARTMENT OF THE INTERIOR
BUREAU OF LAND MANAGEMENT
**MAINTENANCE FEE PAYMENT FORM FOR
LODE CLAIMS, MILL SITES, AND TUNNEL SITES**

Remitter Name: Rick Gale
Mailing Address: PO Box 6038
City, State, Zip: Kingman AZ 86402

☐ Check here if this is a change of address.

FOR COUNTY RECORDER'S USE

No. of claims/sites 6
x \$155 per claim/site 930⁰⁰
Total due BLM \$ 930⁰⁰

1. The maintenance fee may be paid by cash, check, money order, Bureau of Land Management (BLM) Declining Deposit Account, or credit card (VISA, American Express, Discover, or MasterCard). Payments must be remitted to the BLM State Office where your claim or site is recorded and received on or before September 1. If the payment is mailed, the envelope must be postmarked by a bona fide delivery service on or before September 1 and received at the proper BLM State Office within 15 calendar days after the due date. Payments may also be made by telephone using a credit card. A complete listing of BLM State Offices with their addresses and phone numbers can be found at <http://www.blm.gov>.
2. The maintenance fee for the following claim(s)/site(s) applies to the assessment year _____.

CLAIM/SITE NAME	BLM SERIAL NO.
SAM VALAMAN #1	396614
SAM VALAMAN #2	396615
SAM VALAMAN #3	396616
SAM VALAMAN #4	396617
SAM VALAMAN #5	396618
SAM VALAMAN #6	396619

RECEIVED
BLM AT STATE OFFICE
2011 AUG 30 A 10:26
PHOENIX, ARIZONA

Use a separate sheet for additional claim/site names, serial numbers, and claimant names and addresses.



This envelope is made from post-consumer waste. Please recycle - again.

PRIORITY® ★ MAIL ★



DATE OF DELIVERY SPECIFIED *



USPS TRACKING™ INCLUDED *



INSURANCE INCLUDED *



PICKUP AVAILABLE

* Domestic only

WHEN USED INTERNATIONALLY,
A CUSTOMS DECLARATION
LABEL MAY BE REQUIRED.



PS00001000014

EP14F July 2013
OD: 12.5 x 9.5

FROM

**PRIORITY®
★ MAIL ★**



VISIT US AT USPS.COM®
ORDER FREE SUPPLIES ONLINE

FROM:

Bob Gale
1026 Parkview Ave
Kingman AZ 86401

TO:

B L M
1 N. Central Ave #800
Phoenix AZ 85004

Expected Delivery Day: 08/30/2017

USPS TRACKING NUMBER



9505 5137 7511 7240 1467 35

VISIT U

ORDER FREE SUPPLIES ONLINE

UNITED STATES

POSTAL SERVICE®

This packaging is the property of the U.S. Postal Service® and is provided solely for use in sending Priority Mail® shipments. Misuse may be a violation of federal law. This packaging is not for resale. EP14F © U.S. Postal Service; July 2013; All rights reserved.

PRIORITY[®] ★ MAIL ★



FLAT RATE ENVELOPE
ONE RATE ★ ANY WEIGHT*



PS00001000014

EP14F July 2013
OD: 12.5 x 9.5

PHOENIX, ARIZONA
2017 AUG 30 A 10:25
RECEIVED
BLM AZ STATE OFFICE



* Domestic only. * For International shipments, the maximum weight is 4 lbs.

United States Department of the Interior
Bureau of Land Management
 DIV OF LANDS, MINRLS & ENERGY
 ONE N CENTRAL AVE
 PHOENIX, AZ 85004 -4427
 Phone: 602-417-9200

Receipt

No: 3967394

Transaction #: 4077287	
Date of Transaction: 08/31/2017	
CUSTOMER:	
	ROBERT GALE 1026 PARKVIEW AVE KINGMAN, AZ 86401-5541 US

LINE #	QTY	DESCRIPTION	REMARKS	UNIT PRICE	TOTAL
1	1.00	LOCATABLE MINERALS / MINING CLAIMS- NOT NEW-UNADJUD, ONE AUTH NO. ONLY / MINING CLAIM MONEY RECEIVED CASES: AMC429422/\$2170.00	MAINT 2018/14	- n/a -	2170.00
TOTAL:					\$2,170.00

PAYMENT INFORMATION					
1	AMOUNT:	465.00		POSTMARKED:	N/A
	TYPE:	CHECK		RECEIVED:	08/30/2017
	CHECK NO:	3579			
	NAME:	GALE, ROBERT L 1026 PARKVIEW AVE KINGMAN AZ 86401-5541 US			
2	AMOUNT:	465.00		POSTMARKED:	N/A
	TYPE:	CHECK		RECEIVED:	08/30/2017
	CHECK NO:	3580			
	NAME:	GALE, ROBERT L 1026 PARKVIEW AVE KINGMAN AZ 86401-5541 US			
3	AMOUNT:	930.00		POSTMARKED:	N/A
	TYPE:	CHECK		RECEIVED:	08/30/2017
	CHECK NO:	3581			
	NAME:	GALE, ROBERT L 1026 PARKVIEW AVE KINGMAN AZ 86401-5541 US			

of the official electronic record contained herein.	AMOUNT:	310.00	POSTMARKED:	N/A
	TYPE:	CHECK	RECEIVED:	08/30/2017
	CHECK NO:	3582		
	NAME:	GALE, ROBERT L 1026 PARKVIEW AVE KINGMAN AZ 86401-5541 US		

REMARKS

This receipt was generated by the automated BLM Collections and Billing System and is a paper representation of a portion of the official electronic record contained therein.

DEPARTMENT OF THE INTERIOR
BUREAU OF LAND MANAGEMENT
MINING CLAIMS

MC Customer Information - With Serial No. and Claim Name
ACTIVE, CLOSED CLAIMS

Admin State: AZ

Geo State: AZ

GALE ROBERT
1026 PARKVIEW AVE
KINGMAN, AZ 86401-5541

CUSTOMER ID: 2361122

<u>Serial No.</u>	<u>Claim Name/Number</u>	<u>Lead Serial No.</u>	<u>Disposition</u>
AMC396041	JODABO #1	AMC396041	ACTIVE
AMC396282	JODABO #2	AMC396282	ACTIVE
AMC396283	JODABO #7	AMC396282	ACTIVE
AMC396356	JODABO #3	AMC396356	ACTIVE
AMC396357	JODABO #4	AMC396356	ACTIVE
AMC396358	JODABO #5	AMC396356	ACTIVE
AMC396359	JODABO #9	AMC396356	ACTIVE
AMC396360	JODABO #10	AMC396356	ACTIVE
AMC429422	WHITE CHIEF EXT #1	AMC429422	ACTIVE
AMC429618	ALCYONE	AMC429618	ACTIVE
Number of ACTIVE cases: 10			
AMC427516	ALCYONE #1	AMC427516	CLOSED
Number of CLOSED cases: 1			

Run Date: 09/14/16

Run Time: 01:48 PM

**DEPARTMENT OF THE INTERIOR
BUREAU OF LAND MANAGEMENT
MINING CLAIMS**

MC Maintenance Fees Paid Through the BLM Pay Portal

CBS Receipt: 3647438

Printed For Lead File # **AMC429422**

Agency Tracking ID: 1472588155

Assessment Year: 2017

Number of BLM Serial Nr: 4

Paid On: 08/30/2016

Total Amount Paid: \$620.00

Claim Name	BLM Serial No	Lead File No	Amount Paid
WHITE CHIEF EXT #1	AMC429422	AMC429422	\$155.00
ALCYONE	AMC429618	AMC429618	\$155.00
LOWER CHIMES	AMC430580	AMC430580	\$155.00
UPPER CHIMES	AMC430581	AMC430580	\$155.00

United States Department of the Interior
Bureau of Land Management
BUSINESS & SUPPORT SVCS DIV
ONE N CENTRAL AVE SUITE 800
PHOENIX, AZ 85004 -4427
Phone: (602) 417-9200

Receipt

No: 3647438

Transaction #: 3751425	
Date of Transaction: 08/30/2016	
CUSTOMER:	
	ROBERT GALE 1026 PARKVIEW AVE KINGMAN,AZ 86401 US

LINE #	QTY	DESCRIPTION	REMARKS	UNIT PRICE	TOTAL
1	1.00	LOCATABLE MINERALS / MINING CLAIMS- NOT NEW-UNADJUD,ONE AUTH NO. ONLY / MINING CLAIM MONEY RECEIVED CASES: AMC429618/\$620.00		- n/a -	620.00
TOTAL:					\$620.00

PAYMENT INFORMATION				
NOTE: Items will appear on credit card statement as "BLM O Mining Claim".				
1	AMOUNT:	620.00	POSTMARKED:	N/A
	TYPE:	CREDIT CARD	RECEIVED:	08/30/2016
	NAME:	ROBERT GALE 1026 PARKVIEW AVE KINGMAN AZ 86401 US		
	CARD NO:	XXXXXXXXXXXX0288	AUTH CODE:	011716
	NAME ON CARD:	ROBERT GALE		
	EXPIRES:	03/2019		
	SIGNATURE:			

REMARKS

This receipt was generated by the automated BLM Collections and Billing System and is a paper representation of a portion of the official electronic record contained therein.

RECEIPT # 3368579

United States Department of the Interior
Bureau of Land Management
 LANDS/RECREATION & PLANNING
 ONE N CENTRAL AVE
 PHOENIX, AZ 85004 -2203
 Phone: 602-417-9200

Receipt

No: 3368509

Transaction #: 3466605	
Date of Transaction: 08/17/2015	
CUSTOMER:	
	ROBERT GALE 1026 PARKVIEW AVE KINGMAN, AZ 86401-5541 US

LINE #	QTY	DESCRIPTION	REMARKS	UNIT PRICE	TOTAL
1	1.00	LOCATABLE MINERALS / MINING CLAIMS- NOT NEW-UNADJUD, ONE AUTH NO. ONLY / MINING CLAIM MONEY RECEIVED CASES: AMC429422/\$310.00	MAINT FEE PYMNT (2) 2016	- n/a -	310.00
TOTAL:					\$310.00

PAYMENT INFORMATION			
1	AMOUNT:	310.00	POSTMARKED: 08/13/2015
	TYPE:	CHECK	RECEIVED: 08/14/2015
	CHECK NO:	106	
	NAME:	GALE, ROBERT L 1026 PARKVIEW AVE KINGMAN AZ 86401-5541 US	

REMARKS	

This receipt was generated by the automated BLM Collections and Billing System and is a paper representation of a portion of the official electronic record contained therein.

ENTERED
 AUG 20 2015
 BY: *Ram*

8/17/2015

PRESS FIRMLY TO SEAL

PRESS FIRMLY TO SEAL

PRIORITY MAIL
POSTAGE REQUIRED



Retail

P

US POSTAGE PAID
\$5.75

Origin: 88401
0 Lb 2.80 Oz
08/13/2015
0344400380-16

1024

PRIORITY MAIL ®2-Day

Expected Delivery Day: 08/15/2015

USPS TRACKING NUMBER

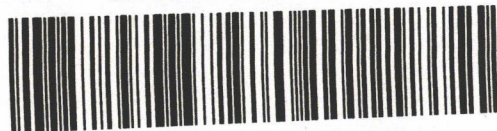

9505 5140 6242 5225 0024 34

FROM

PRIORITY
★ MAIL ★



VISIT US AT USPS.COM®
ORDER FREE SUPPLIES ONLINE

FROM: Gale
1026 Parkview Ave
Kingman AZ 86401

TO: Bureau of Land Manage
One N. Central Ave #800
Phoenix AZ 85004-4427

Label 228, July 2013

FOR DOMESTIC AND INTERNATIONAL USE

Mining Maint. Fees



PS00001000014

EP14F July 2013
OD: 12.5 x 9.5

VISIT US AT USPS.COM®
ORDER FREE SUPPLIES ONLINE



This packaging is the property of the U.S. Postal Service® and is provided solely for use in sending Priority Mail® shipments. Misuse may be a violation of federal law. This packaging is not for resale. EP14F © U.S. Postal Service; July 2013. All rights reserved.

DEPARTMENT OF THE INTERIOR
BUREAU OF LAND MANAGEMENT
MINING CLAIMSMC Customer Information - With Serial No. and Claim Name
ACTIVE, CLOSED CLAIMS

Admin State: AZ

Geo State: AZ

GALE ROBERT
1026 PARKVIEW AVE
KINGMAN, AZ 86401-5541

CUSTOMER ID: 2361122

<u>Serial No.</u>	<u>Claim Name/Number</u>	<u>Lead Serial No.</u>	<u>Disposition</u>
AMC396041	JODABO #1	AMC396041	ACTIVE
AMC396282	JODABO #2	AMC396282	ACTIVE
AMC396283	JODABO #7	AMC396282	ACTIVE
AMC396356	JODABO #3	AMC396356	ACTIVE
AMC396357	JODABO #4	AMC396356	ACTIVE
AMC396358	JODABO #5	AMC396356	ACTIVE
AMC396359	JODABO #9	AMC396356	ACTIVE
AMC396360	JODABO #10	AMC396356	ACTIVE
AMC429422	WHITE CHIEF EXT #1	AMC429422	ACTIVE
AMC429618	ALCYONE	AMC429618	ACTIVE
Number of ACTIVE cases: 10			

AMC427516	ALCYONE #1	AMC427516	CLOSED
-----------	------------	-----------	--------

Number of CLOSED cases: 1

NOTICE!!

These documents have been scanned!

Do not place un-scanned documents beneath this notice!

Do not remove this notice from this file!

GPO Jacket No. 560-102
Print Order 61540
Rise Business Services, LLC
Job=AZ15 5/10/2019



Box Number= AZ15032



Claim Begin-End: AMC429422-AMC429422

5 Miscellaneous



AZ15032-22

AMC428906-AMC429539

**NO
DOCUMENTS
FOUND**

NO DOCUMENTS FOUND
NO DOCUMENTS FOUND

NOTICE!!

These documents have been scanned!

Do not place un-scanned documents beneath this notice!

Do not remove this notice from this file!

GPO Jacket No. 560-102
Print Order 61540
Rise Business Services, LLC
Job=AZ15 5/10/2019



Box Number= AZ15032



Claim Begin-End: AMC429422-AMC429422

6 Location Notices-Amendments and Supporting Documents



AZ15032-22

AMC428906-AMC429539

Amendment

FEE# 2014006696

OFFICIAL RECORDS
OF MOHAVE COUNTY
CAROL HEIER,
COUNTY RECORDER



02/18/2014 08:20 AM Fee: \$10.00

PAGE: 1 of 2

LOCATION NOTICE FOR LODE MINING CLAIM

NOTICE IS HEREBY GIVEN that the White Chief
extension #1 - AMC # 308422 lode mining claim has been located

by Robert Gale whose current mailing
address is 1026 Parkview Ave
Kingman AZ 86401

BLM
Date
Stamp

2015 JUL - 6 P. 3: 11
PHOENIX, ARIZONA

The general course of this claim is west to east and it is situated in Mohave
County, Arizona. This claim is 1500 feet in length and 600 feet in width. This claim runs

from the location monument on which this location notice is posted approximately 1500 feet in a
East direction to the Post end line and 600 feet in a North direction to the
Post end line. This claim is marked by six monuments, one at each corner and one at the center of each
end line of the claim.

The location monument on which this notice is posted is situated within Section 26, Township 19 N
N, Range 20 W, Gila Salt River Base and Meridian, Arizona and this claim encompasses portions
of the following quarter section (s), section (s), Township (s) and Range (s) Northwest Quad-

Gila Salt River Base and Meridian, Arizona.

The locality of this claim with reference to some natural object or permanent monument and additional information
(if any) concerning its locality are as follows: East of White Chief mine

Located in the NW Quadrant of Sec 26 Township 19N
Range 20W - Along NW 1/4 SW Quadrant line

DATED AND POSTED on the ground this 18 day of Feb, 2014.

LOCATOR (s) Robert Gale

Form MCF100
Revised July 2005

This form is available from the Arizona Department of Mines & Mineral Resources and may be reproduced.

ENTERED
JUL 24 2015
BY: RE

AMC 429422

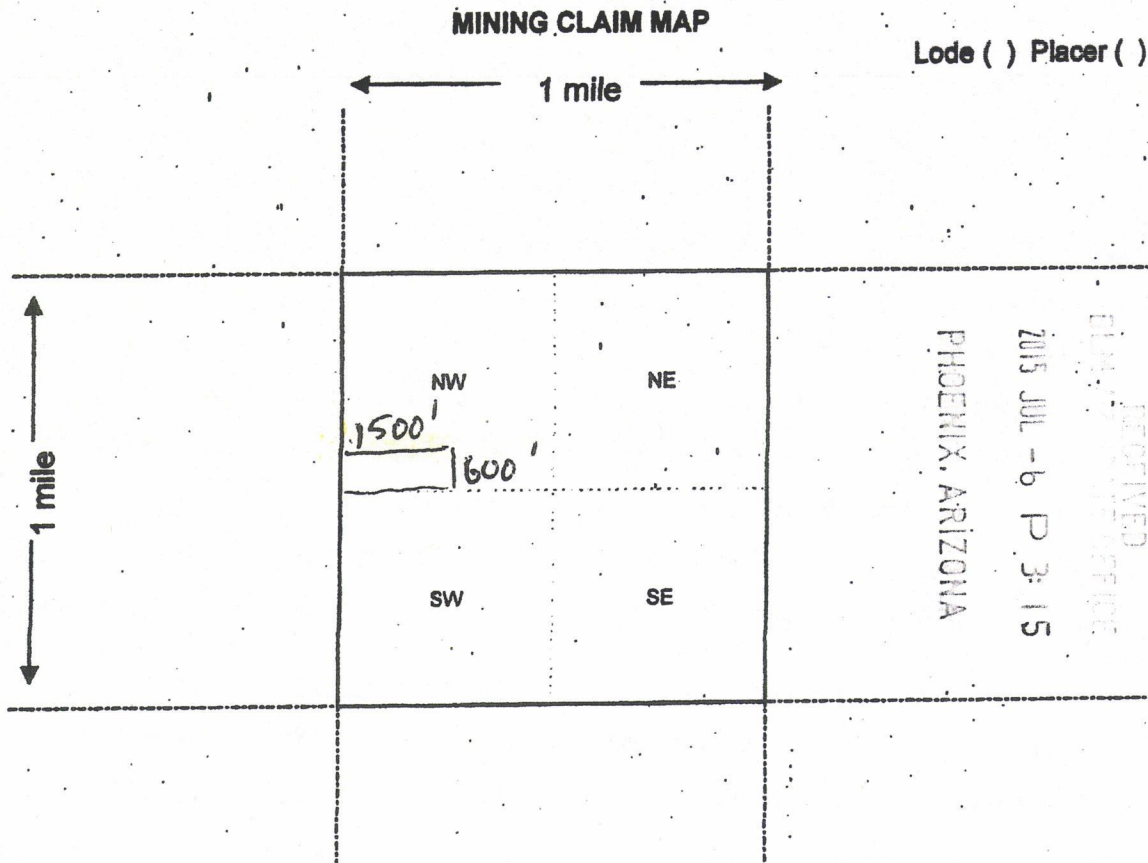

Scale: 1" = 2000 feet

1. The above map depicts the Whitechief Ex #1. A.M.C. #2655 mining claim, which is located in Section (s) 26, Township 19 N, Range 20 W, Gila and Salt River Base and Meridian, Mohave County, Arizona.
2. The type of corner and location monuments used are as follows: Post
3. The bearings and distances in degrees and feet between claim corners are as depicted on the map.

Form MCF100a
Revised July 2005

This form is available from the Arizona Department of Mines & Mineral Resources and may be reproduced.

LOCATION NOTICE FOR LOPE MINING CLAIM

☐ Amendment BLM Serial # _____

NOTICE IS HEREBY GIVEN that the Whitechief
extension #1 AMC# 368495 lode mining claim has been located
 by Robert Gale whose current mailing
 address is 1026 Parkview Ave
Kingman AZ 86401

BLM
Date
Stamp

RECEIVED
BLM AZ STATE OFFICE
2014 SEP 19 P 2:26
PHOENIX, ARIZONA

The general course of this claim is West to East and it is situated in Mohave
 County, Arizona. This claim is 1500 feet in length and 1200 feet in width.

20.66 Total Claim Acreage. This claim runs from the location monument on which this location notice
 is posted on the centerline of the claim approximately 1500 feet in a East direction to the Post
 end line and 1200 feet in a North direction to the Post end line. This claim is marked by six
 monuments, one at each corner and one at the center of each end line of the claim.

The location monument on which this notice is posted is situated within Section 26, Township 19N
N, Range 20 W, Gila Salt River Base and Meridian, Arizona and this claim encompasses portions
 of the following quarter section(s), section(s), Township(s) and Range(s) Northwest Quad

Gila Salt River Base and Meridian, Arizona.

The locality of this claim with reference to some natural object or permanent monument and additional information
 (if any) concerning its locality are as follows: EAST of Whitechief Mine

_____ The above information is shown on the attached map.

DATED AND POSTED on the ground this 15 day of Sept, 2014.

☒ LOCATOR(s) ☐ AGENT

Print Name(s) Robert Gale

Signature(s) [Signature]

Form MCF100
Revised July 2014

This form is available from the Arizona Geological Survey and may be reproduced.

AMC429422

RECEIVED
BLM AZ STATE OFFICE

2014 SEP 19 P 2:26

PHOENIX, ARIZONA

MINING CLAIM MAP

Lode (X) Placer ()
Millsite ()

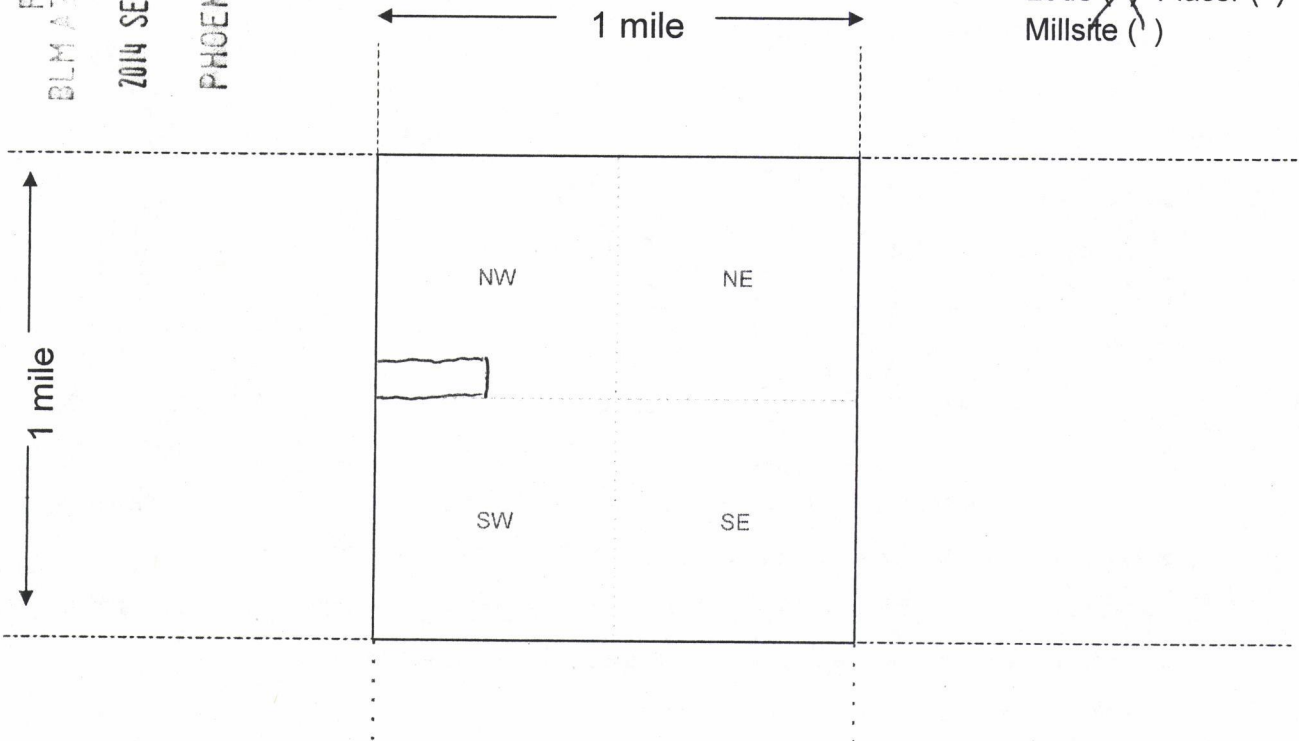

AMC 429422

Scale: 1" = 2000 feet

#368495
N

1. The above map depicts the Whitecheif Ext #1 mining claim, which is located in Section (s) 26, Township 19 N, Range 20 W, Gila and Salt River Base and Meridian, Mohave County, Arizona. Total claim acreage is 20.66

2. The type of corner and location monuments used are as follows: TOP Pige white w/6dd
Cap

3. The bearings and distances in degrees and feet between claim corners and to a public land survey monument are as depicted on the map.

4. If the claim is a placer or millsite claim with exterior limits conforming to legal subdivisions of the public survey, provide a legal description of the claim _____

Form MCF100a
Revised July 2014

This form is available from the Arizona Geology Survey and may be reproduced.

RUN TIME: 11:03 AM

DEPARTMENT OF INTERIOR
BUREAU OF LAND MANAGEMENT

RUN DATE: 09/30/2014
Page 1 of 1

Input Parameters for Geographic Report with Land

System Id = CR

Admin State = AZ

Geo State =

Casetype Begins With

Case Disp Txt = AUTHORIZED, CANCELLED, EXPIRED, PENDING, REJECTED, RELINQUISHED, WITHDRAWN

Mer Twp Rng =

Section =

Mtrs = 14 0190N 0200W 026, 14 0190N 0200W 999

Commodity =

Commodity Txt =

Pending Org =

Pend Org Decode =

Total Rows Returned: 1

NO WARRANTY IS MADE BY BLM FOR USE OF THE DATA
FOR PURPOSES NOT INTENDED BY BLM

RUN TIME: 11:03 AM

Adm State: AZ

UNITED STATES DEPARTMENT OF INTERIOR
BUREAU OF LAND MANAGEMENT
GEOGRAPHIC REPORT WITH LAND
Sorted by Serial Number

RUN DATE: 09/30/2014
Page 1 of 1

Serial Number: AZA 025494
Total Case Acres: 112,400.000

<u>Casetype</u>	<u>Case Disp</u>	14	0190N	0200W	<u>Sect</u>	<u>Sur Typ</u>	<u>Sur Num</u>	<u>Suff</u>	<u>Subdivision</u>	<u>Act Pend</u>
231106	AUTHORIZED				026	FF			PART SESESE;	

MOHAVE COUNTY

MTP
SUPPL SECS 25,26

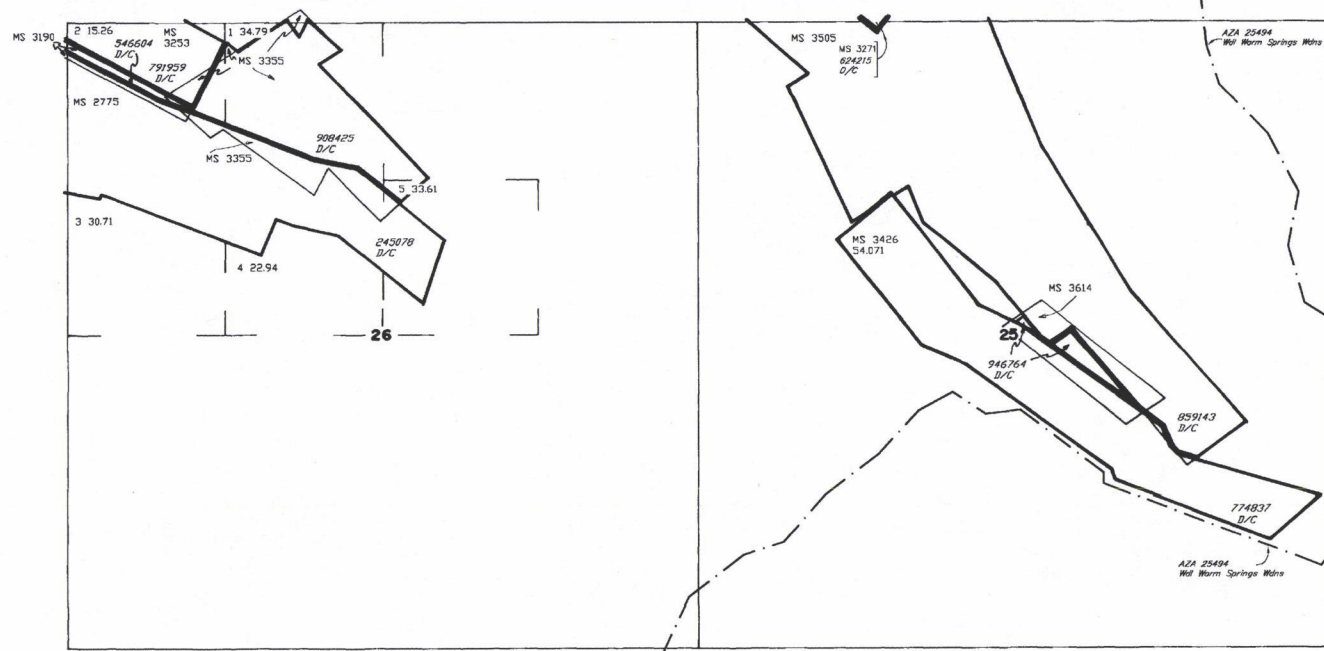
[illegible]

FOR ORDERS AFFECTING DISPOSAL OR USE OF
UNIDENTIFIED LANDS WITHDRAWN FOR CLASSIFICATION,
MINERALS, WATER AND/OR OTHER PUBLIC PURPOSES,
REFER TO INDEX OF MISCELLANEOUS DOCUMENTS.

DIST NO 2

GRAZING DIST NO 2

MDS 482 SE

SCALE in chains

5 0 5 10 20

WARNING STATEMENT
This plot is the Bureau's Record of Title, and should be used only as a graphic display of the township survey data. Records hereon do not reflect title changes which may have been effected by lateral movements of rivers or other bodies of water. Refer to the cadastral surveys for official survey information.

CURRENT TO	MM
5-21-2003	PV

NO 7

	T	19 N
	R	20 W

MINING CLAIM STATUS REPORT

Data Entered: 09/30/14 Ram

MTP Checked By: 09/30/14
GEO Checked By: 09/30/14

LEAD SERIAL NUMBER: AMC 429422 thru AMC _____

NUMBER OF CLAIMS & TYPE:

1 LODE
____ PLACER
____ ASSOCIATION PLACER
____ MILL SITE
____ TUNNEL SITE

CHARGES:

Location Fee @ \$37 = \$ 37.00
Processing Fee @ \$20 = \$ 20.00
Maintenance Fee @ \$155 = \$ 155.00
Add'l Maint Fee for Assoc Placer = \$ _____
SUBTOTAL \$ 212.00
Other Fees \$ _____
Other Fees \$ _____
TOTAL \$ 212.00

TOTAL ACREAGE: N/A Per Claim
(Placer Only)

NUMBER OF LOCATORS: 1

DOCUMENTS RECEIVED VIA : Over-the-Counter [] Mail [☒] TIMELY FILED: Yes [☒] No []

LEGAL DESCRIPTION: T 19N R 20W SEC 26
T _____ R _____ SEC _____
T _____ R _____ SEC _____
T _____ R _____ SEC _____
T _____ R _____ SEC _____

BLM [] FOREST SERVICE [] SUBJ TO PL 359: Yes [] No []
WILDERNESS AREA [] _____

SPLIT ESTATE: N/A [] SX [] PX [] OTHER []
SRHA [] Was proper Notice filed if located on SHRA Land? Yes [] No []

RECONVEYED MINERALS ON BLM LAND REQUIRE OPENING ORDER FROM 1944 TO 1993:

Open to Entry On _____ N/A []

COMMENTS/STATUS: VOID [] PARTIALLY VOID [] PVT MINERALS [] WITHDRAWN LANDS []
OTHER [] _____

1. Lode claim w/out M²B tie-in 2. Map has no dimensions but front pg. has
width = 1200 feet though pg 2 w/ map says claim = 20.66 acres
Therefore, require: (1) M²B tie-in (2) amend width from 1200' to 600' ±
(3) note map of claim dimensions

[] Claimant acknowledges that portions of the following claim(s) site(s) may be void or voidable.

Printed Name of Claimant _____ Signature of Claimant _____

*****FINAL ADJUDICATION*****

DATE 5.18.18 INITIALS RE

AMC 429422